

YEAR 10 SOCIAL SCIENCE

WORKSHEET:1

MULTIPLE CHOICE QUESTION

1. The Deed of Cession was signed at Levuka on

A. 10th October, 1884

C. 10th October, 1970

B. 10th October, 1874

D. 10th October, 1974

2. Use the diagram given below to answer the questions (i) and (ii).

Administration Under The Fijian Affairs Ordinance 1945

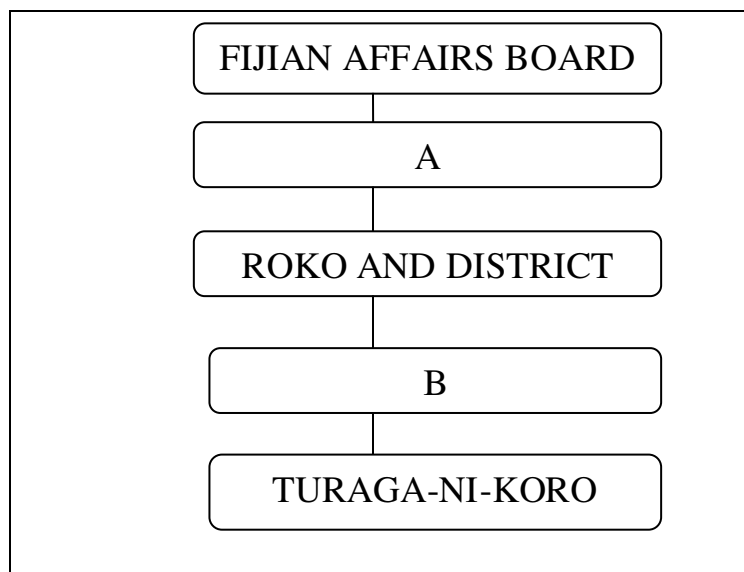

(I) In the diagram, A would be the

A. Province

C. District Commissioner

B. Council of Chiefs

D. Native Regulation Board

(II) In the diagram, B would be the

A. Buli

C. District

B. Village

D. Province

3. Ratu Sir Lalabalavu Sukuna believed that the purpose of the Fijian Administration was to

A. upgrade the level of Fijian education

B. make changes to the Legislative Council

C. formulate a fair system of levying rates in Fiji

D. educate chiefs and their people towards democracy

4. Which of the following persons became the Member for Communication and Works in 1964?

A. Ratu Sir Lala Sukuna

C. Mr.J.M Falvey

B. Ratu K.K.T Mara

D. Mr A.D.Patel

5. Fiji was under British rule for approximately

A. 103 years

C. 96 years

B. 100 years

D. 90 years

WORKSHEET:2

SHORT ANSWER QUESTION

1. State two duties of District Officers.

2. Explain the difference between common roll and communal roll.

3. Discuss the 2 main views on Native Policy when Gordon took over as a Governor.

4. State 2 duties of the Roko.
