

**C** Fill in the blanks with a, an or the.

1. A bird is flying in the sky.
2. An earth goes round the sun.
3. Take an umbrella when you go out in the rain.
4. An astronaut can go to the moon.
5. An old man cannot become the young boy again.



**A or an means one.**

**A boy means one boy.**

**A big dog means one big dog.**

**An aeroplane means one aeroplane.**

**An old man means one old man.**

## Complete the paragraph with **a , an or the.**

Once upon  a  time, there was  a  little girl called Nina. She lived in  the  village with her parents.  The  village was near  an  Arabian Sea. Nina had  an  aunt who lived near her house. One day,  a  man came with  an  elephant. He took the children for  a  ride on  an  elephant.  The  children loved  the  ride.



Activity

Count the total amount of money and write them down



Total amount= \$80.00



Total Amount= \$108.00



Total Amount= \$120.20

Activity

Add or subtract money

$$\begin{array}{r} 1. \quad 60c \\ + 35c \\ \hline 85c \end{array}$$

$$\begin{array}{r} 2. \quad \$3.15 \\ + \$4.45 \\ \hline \$7.60 \end{array}$$

$$\begin{array}{r} 3.6 \quad 70c \\ - 43c \\ \hline 37c \end{array}$$

$$\begin{array}{r} 4. \quad \$8.75 \\ - \$3.20 \\ \hline \$5.55 \end{array}$$

Activity

Label the pictures of household pests.

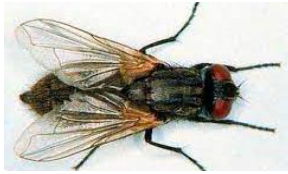

Flies



Cockroach



Rat

Write True or False

1. Never wash your hands. False.
2. Always cover your food. True.
3. Wrap food in a newspaper. False.
4. It is good to keep household pests in your house. False

Draw and write down 8 steps of hand washing



१. नीचे दिए गए शब्दों में आ की मात्रा (ा) लगा कर नए शब्द बनाओ।

जल =	जाला	चल =	चाल
कल =	काला	मन =	माना
हर =	हारा	बल =	बाल
जग =	जागा	कट =	काटा
छत =	छाता	नम =	नाम
बज =	बाजा	तर =	तारा

२. नीचे दिए गए चित्रों के नाम पूरे करो।



ता रा



बा द ल



बा द म



गा ज र



मा ला



ता ला



बा जा



रा जा



गा य



अ ना र



छा ता



ट मा ट र

१. कोष्ठक में से शब्द चुन कर चित्रों के नाम लिखो।

		
घर	बस	अजगर
		
बटन	बरगद	कमल
		
पत्र	शलगम	बतरख

कमल  
बटन  
पत्र  
बतरख  
अजगर  
बरगद  
शलगम  
बस  
घर

काल + ला =	काला
बाजा + जा =	बाजा
माला + ला =	माला
तारा + रा =	तारा
छाता + ता =	छाता
गाजर + ज + र =	गाजर
बादल + द + ल =	बादल

**ANSWER SHEET    WORKSHEET 16**

<b>E na gauna oqo</b>	<b>E na gauna sa oti</b>	<b>E na gauna sa bera</b>
a)Au sa lako	Au a lako	Au na lako
b)Au sa kana	Au a kana	Au na kana
c)Ko sa cici	Ko a cici	Ko na cici
d)A sa lade ko koya	A lade ko koya	A na lade ko koya
e)E sa moce ko Waqa	E a moce ko Waqa	E na moce ko Waqa.

**ANSWER SHEET WORKSHEET 17 YEAR 3**

1.O ira ka nodra cakacaka na taqomaka na turaga- bati

2. Na kena sa mai caka na masi - samusamu

3.O ira na cakacakataka na soko ni waqa - kaimua

4.Tali ibe - tali

5.Buli kuro ni viti - tulituli

6.Dau tei – liga bula

7.Dau qoli - gonedau

8.Dau ni sivisivi, ta waqa se tara vale- mataisau



1. Triangle represents male. (male/female)
2. Circle represents female. (male/female)
3. Ram is married to Asha. (Asha/ Rita)
4. Asha is Aman's mother. (father/mother)
5. Rahul is Rita's brother. (brother/ sister)
6. Rita is Aman's sister. (sister/brother)
7. Ram is Rita's father. (father/mother)
8. Ram and Asha have 3 children. (3/2)

# MY FAMILY

Label the people in the family

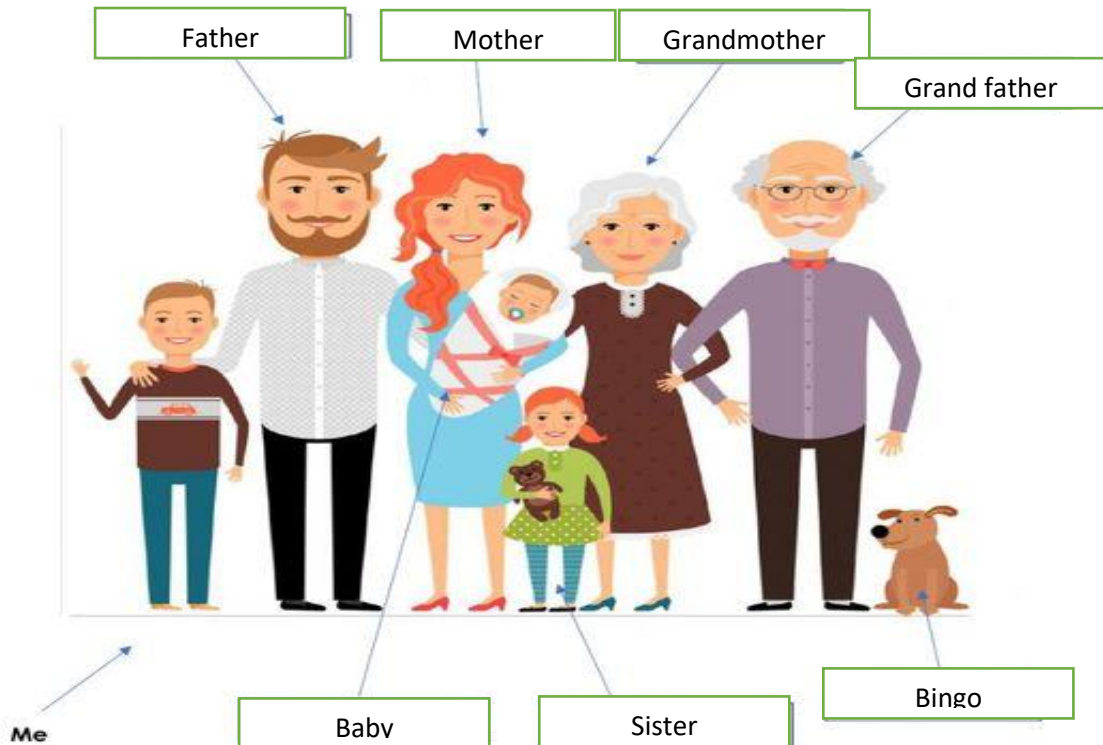

My name is

There are  members in my family.

My mummy's name is  .....

My daddy's name is  .....

I have  sister and  brother.

We are a happy family.



Fill in the blanks

1. Plants take in carbon dioxide.
2. Plants give out oxygen.
3. A rose is a flowering plant.
4. A dog has four legs.
5. A fern is plant that grows in shady place.

Choose and write the correct answer

1. A flower produces seed. (seed/stone)
2. Leaves makes food for the plant. (water/ food)
3. Stem holds the plant upright (upright/ down)
4. Roots absorbs water and minerals from the soil. (water/soil)
5. A plant is a living thing. (living/ non-living)

Tick ✓ the box in which all animals have backbone and cross X out the box in which animals without backbone

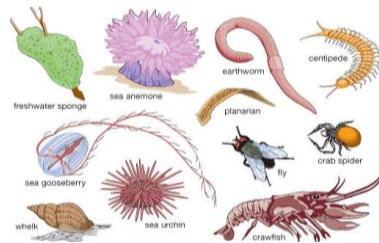

Multiple Choice

10 marks

1. Plants breathe in \_\_\_\_\_.  
 A. oxygen B. carbon dioxide C. water
2. Plants give us \_\_\_\_\_ to breathe.  
 A. oxygen B. carbon dioxide C. water
3. A \_\_\_\_\_ makes food for the plant.  
 A. flower B. root C. leaf
4. A \_\_\_\_\_ is a flowering plant.  
 A. Hibiscus B. fern C.
5. A \_\_\_\_\_ produces seed.  
 A. root B. flower C. leaf

Section B

Label the parts of a plant

10 marks

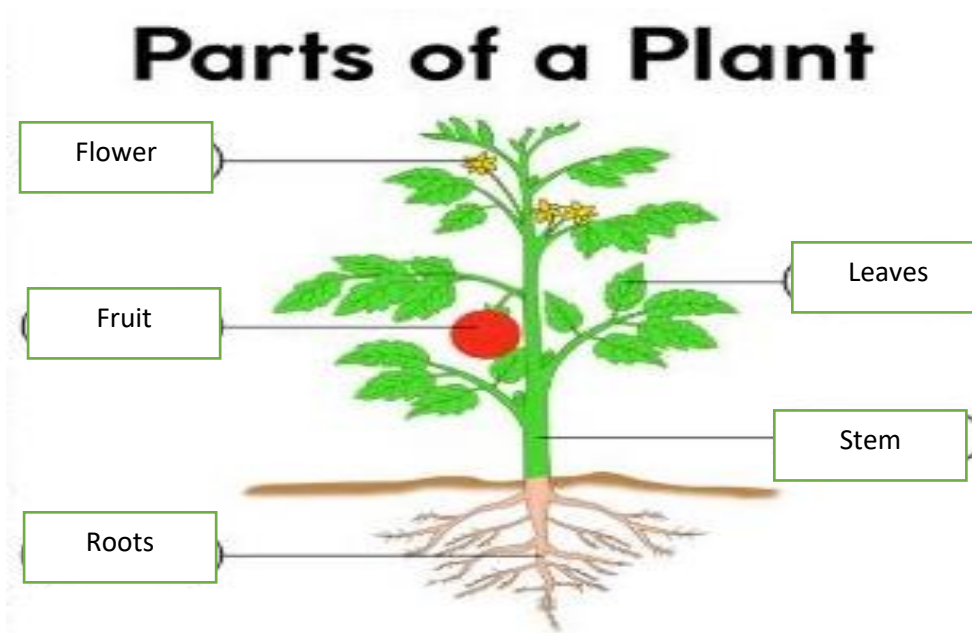

Section c



Draw and colour

5 marks

2 animals with backbone

an animal without backbone

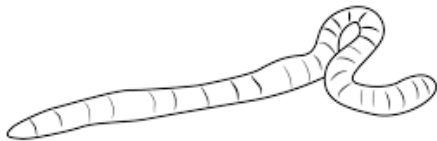
2 flowering plants

	 <p style="font-size: small; margin-top: 10px;">For more step by step drawing tutorials visit us at <a href="http://www.drawingtutorials101.com">www.drawingtutorials101.com</a></p>	
--	--	---