

**PENANG SANGAM HIGH SCHOOL**  
**P.O.BOX 44, RAKIRAKI**  
**LESSON NOTES**

**Worksheet 9**

**School: PENANG SANGAM HIGH SCHOOL**

**Year/Level: 9**

**Subject: Social Science**

**WEEK 24/25/26**

<b>Strand</b>	Mapping
<b>Sub Strand</b>	Cross section
<b>Content Learning Outcome</b>	At the end of the lesson students should be able to: able to make a proper cross section using contour lines.

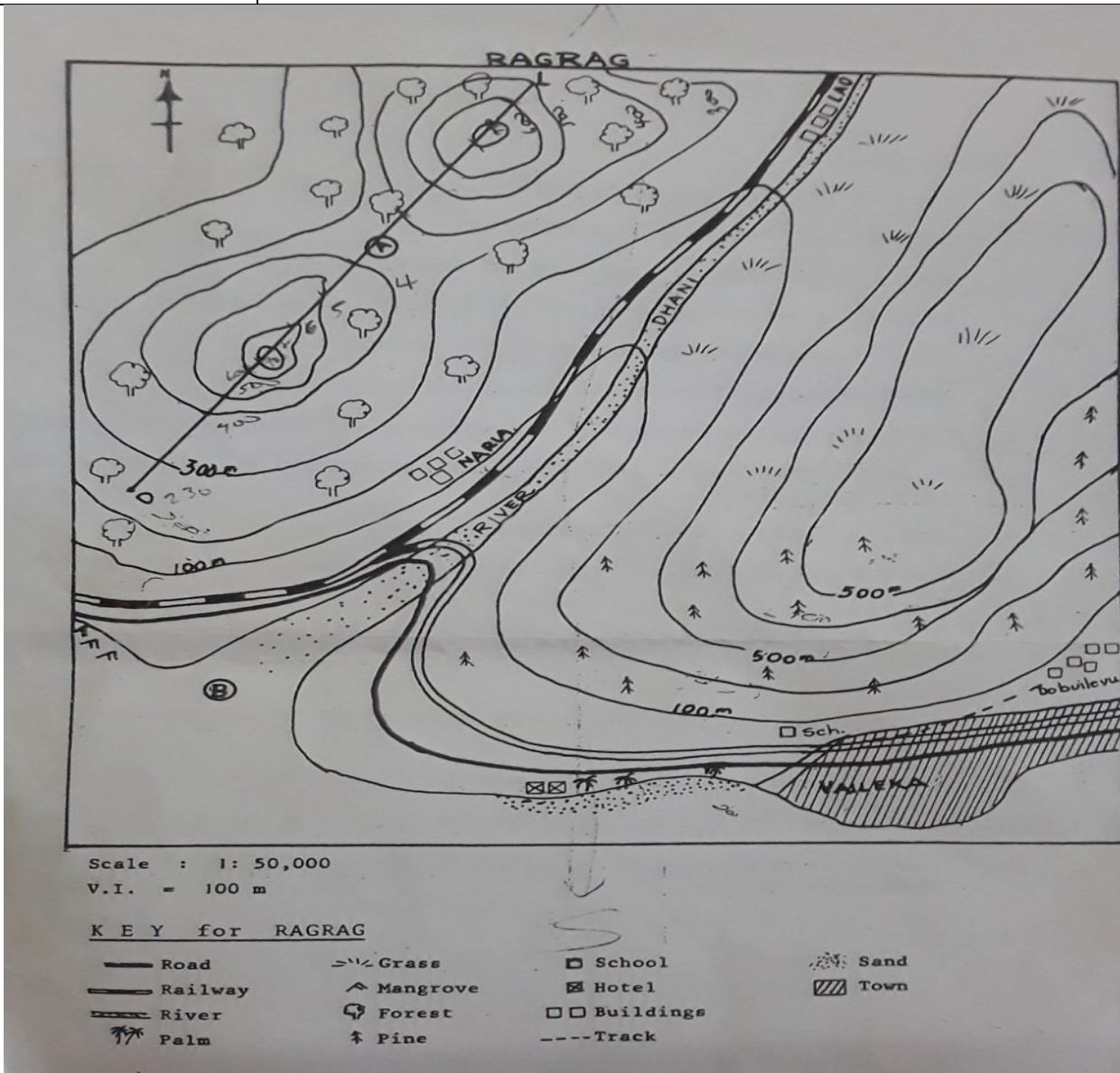

Questions

1. What is the contour interval?
2. Express the scale as a statement.
3. What is the approximate area of the map?
4. Suggest a possible location in Fiji for this map?
5. Give a reason for your answer in question 4.
6. In which direction is the Dhani River flowing?
7. Name one way in which man has changed the appearances of the area?
8. Which village would have the greatest number of its inhabitants on paid employment?
9. Give a reason for your answer?
10. How far do the children of Dobuilevu travel to get to school each day?
11. Name the landform feature at:  
A  
B - Spur
12. Besides the river, what is the main means of transport to the interior?
13. Name the economic activity carried out in the highland area only?
14. What would prevent agriculture in the delta area?
15. Draw a cross-section from point D to L. On it mark and name the landform features.

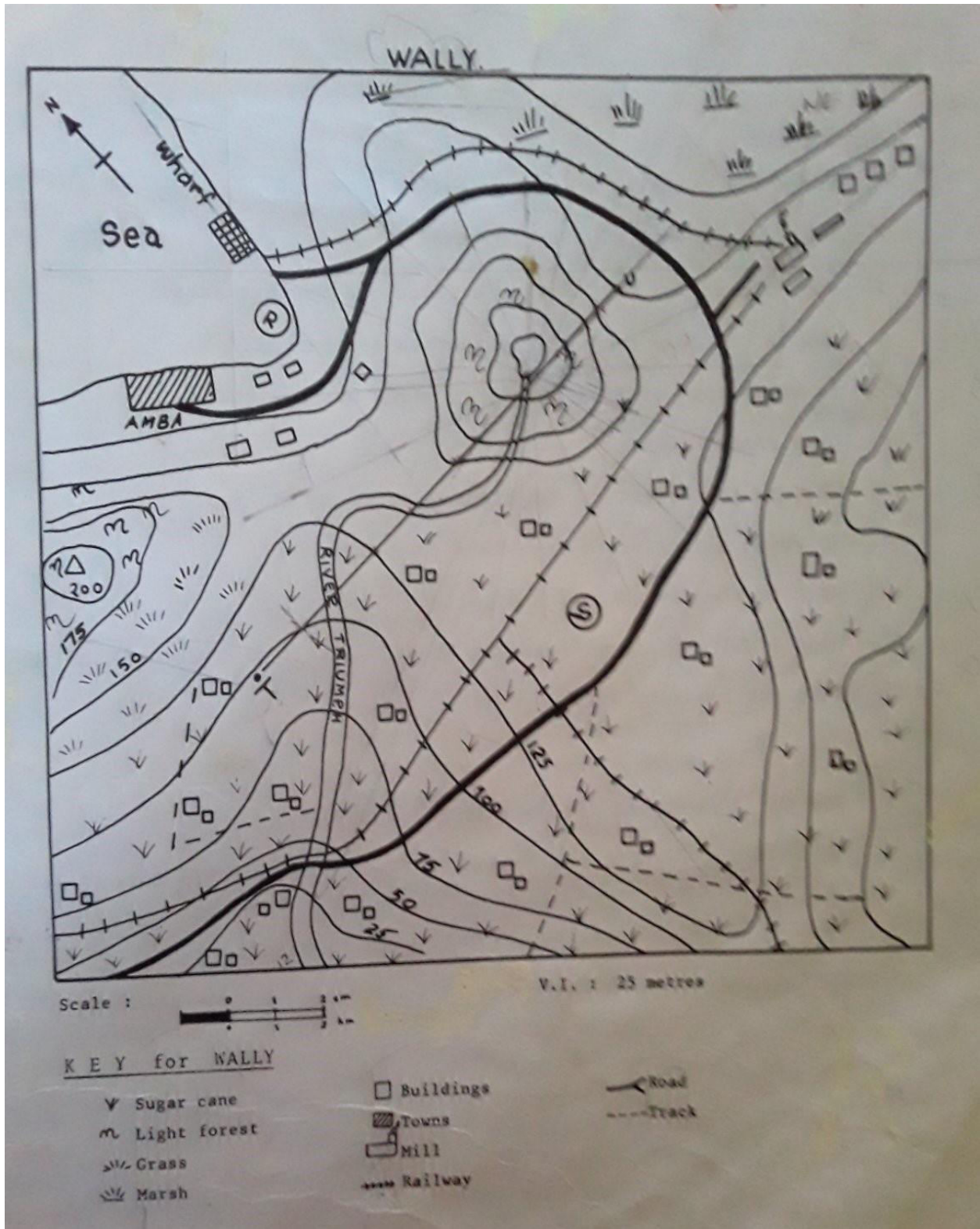



WALLY

Questions

1. Write the scale as a representative Fraction?
2. What is the land area of the map?
3. What commercial activity is carried out in this area?
4. How is the main product transported to the mill?
5. In which zone of Fiji this area might be located?
6. Give reason to 5.
7. What is the height of the highest point on the map?
8. In which direction is the wharf from the mill?
9. What is the distance of the railway line?
10. What problem would be faced by the farmers in the west of the map?
11. Name the landform feature at:  
R  
S
12. Why the area beyond the mill is not cultivated?
13. What type of farming can be done between contours 125 meters to 175 meters.
14. In which direction is the river Triumph flowing?
15. Draw a cross-section from point T to U.

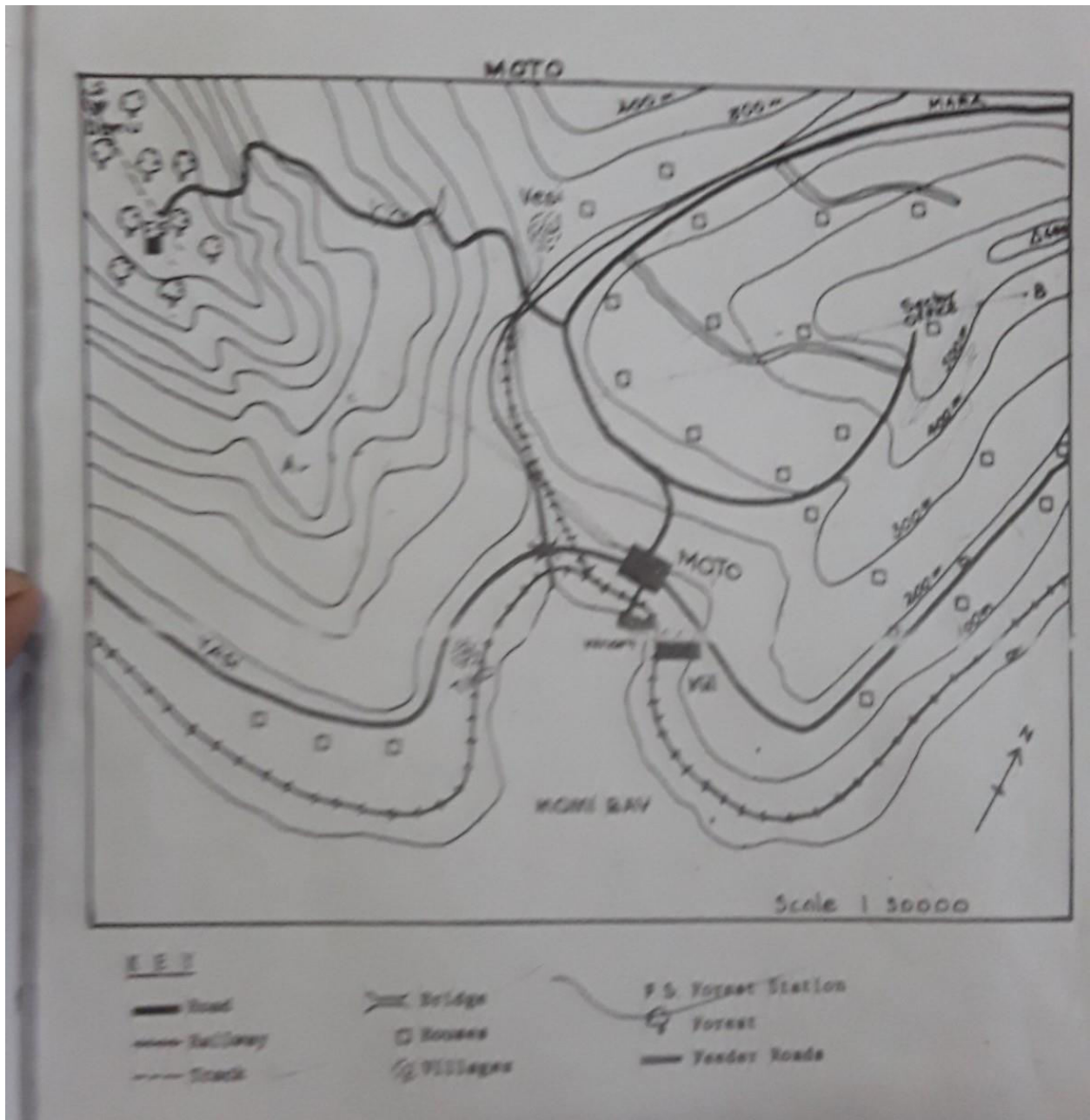

## MOTO

### Questions

1. Write the scale as a statement.
2. How far is Moto from the Forest Station by road?
3. What is the height of the Forest Station.
4. Is the Sector Office visible from the Mill?
5. What would be the main occupation of the people of Donu?
6. What is the main means of transport in the area?
7. Name two other means by which people move around in the area.
8. Why is the road to the Forest Station not straight?
9. Give a good reason for the location of the Mill.
10. Name two major products going out of this region.
11. Which section of the area has better transport? Give a reason for this.
12. What are the main problems faced by the people living in the north western part of the area?
13. Draw a cross-section from A to B.