

Sangam SKM College- Nadi

Year 12

Biology

Worksheet 5

Questions:

1. Study the embryogenesis diagram below.

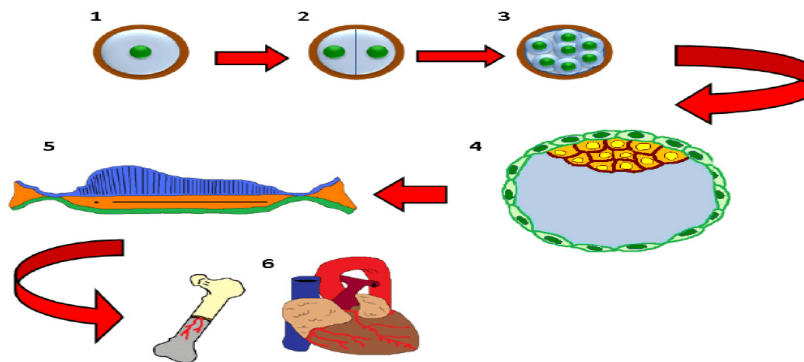

- State which germ layer will form structure 6.
- What is the major distinguishing factor that separates the embryonic state from the foetal stage?

2. Given below is the experimental diagram of enzyme action.

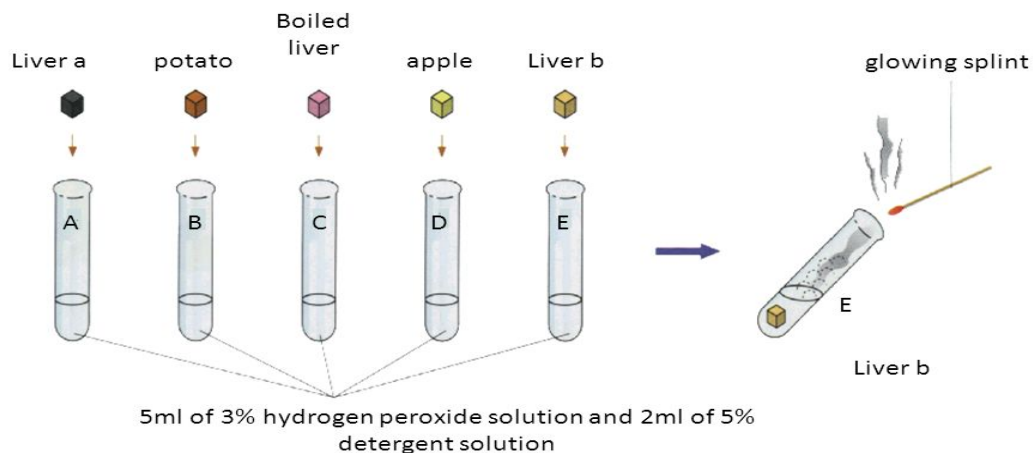

- Will test-tube C show any change? Explain your reason.
- State why a glowing splint is used? Support your answer with an equation.

3. Draw and describe the letter 'e' image viewed under the microscope.