

Nalovo Sangam School
Year 5 English
WORKSHEET # 3

USAGE

Write only one word in each space to complete the story.

THE COCONUT

The coconut is very important _ (a) _____ most Pacific Island. The water from inside the coconut makes a cool drink. A lot of useful things can __ (b) ____ made from the coconut shell, the husk that covers it, and also the leaves and the trunk.

The ____ (c) ____ important product of the coconut tree is copra. Copra is the dried white meat ____ (d) ____ inside the coconut. It is used for making soap, margarine and a lot of other things. Many island groups in the Pacific depend on copra for ____ (e) ____ money because they can export the copra.

WRITING IN DIRECT AND INDIRECT SPEECH.

(a) **Re- write the sentence below using Indirect Speech.**

1. "I can climb a tree," said Jerry.

(b) **Re- write the sentence below using Direct Speech.**

2. Raijeili asked Siteri if she was coming for the party.

III. PUTTING WORDS IN ORDER

Work out the correct order for the jumbled sentences given below.

1. Jai couldn't get / because it was full / a seat in the bus

2. told us to keep / inside the / desks / our bags / the prefect

3. alone / the body builder / ate the / chicken / whole

Nalovo Sangam School

Year 5 Mathematics

WORKSHEET # 3

Question	Working	Answer
Put signs <, > or = in the spaces to make the sentence true for questions 1 – 5.		
a. 636,347 <input type="text"/> 3 thousand + 3 hundreds + 4 tens + 7 ones		
b. $5y + y$ <input type="text"/>		
c. $\frac{2}{4}$ <input type="text"/> $\frac{1}{16}$		
d. 2.5g <input type="text"/> 2490g		
e. 100cm <input type="text"/> 100m		
Solve and write the answers in the answer column		
f. What is the rule for the number pattern? 245, 295, 345, 395...		
g. 2 hour 30 minutes is equal to _____ minutes		
h. 545 ml of water = _____ cm ³		

Nalovo Sangam School

Year 5 Healthy Living

WORKSHEET # 3

Week 4

MATCHING

Match List 1 with the items in List 2

List 1

1. Early childhood _____
2. Adolescence _____
3. Proactive behavior _____
4. Bullying _____
5. Cocaine _____
6. Spirit _____
7. Life jacket _____
8. Dermis _____
9. Permanent teeth _____
10. Primary teeth _____

List 2

- A. 32 teeth
- B. a layer found in skin
- C. should be worn when travelling in boats
- D. 20 teeth
- E. 12 to 18 years
- F. threatening behavior
- G. birth to 8 years
- H. dangerous household product
- I. doing the correction of the exam paper
- K. illegal drug

FILL IN THE BLANKS

Fill in the blanks using the words from the list.

**Panadol , hygiene , liver ,
government , waste**

1. The _____ removes toxins from the blood.
2. The left over material in our body is known as _____.
3. The _____ provides free services to its people.
4. _____ is an example of over the counter drug.
5. Good _____ is the best way to protect ourselves from illnesses.

साहित्य
कविता

नीचे दी गई कविता को ध्यान से पढ़िए ।

फूल
छोटी-सी बगीचा में देखो, कितने रंग-बिरंगे फूल ।
तितली आती भँवरे आते, सबको पास बुलाते फूल ।

सर्दी गर्मी और वर्षा में, कभी नहीं घबराते फूल
झूम-झूम कर मौज मनाते, सबके मन को भाते फूल ।

श्रीमती कुमार

नीचे लिखे प्रश्नों के उत्तर पूरे वाक्यों में में लिखिए ।

१. बगीचे में फूल कैसे होते हैं ?
२. इस कविता में तितली और भँवरे के विषय में क्या कहा गया है ?
३. कविता के अनुसार, किन-किन चीजों से फूल घबराता नहीं है ?
४. इस कविता के अनुसार फूल कैसे सबके मन को भाते हैं ?
५. किन्ही दो फूलों का नाम लिखिए जो आपको पसन्द है ?

Nalovo Sangam School

Year 5 Social Science

WORKSHEET # 3

MATCHING

Match the items in List 1 with those in List 2.

LIST 1

1. Casual workers _____
2. Temporary workers _____
3. Permanent workers _____
4. Voluntary workers _____
5. Media _____
6. Sir Arthur Gordon _____
7. Lutunasobasoba _____
8. Dalo _____
9. Leads to soil erosion _____
10. Planting trees _____

LIST 2

- A. burning forests
- B. usually work for a period of time depending on their contract.
- C. First governor general
- D. Agricultural product in Fiji
- E. helps conserve soil.
- F. People who work voluntarily.
- G. people who work when there is work to be done
- H. a famous chief
- I. helps us learn others culture.
- J. continue working until they retire.

FILL IN THE BLANKS

Levuka , Quran , Subsistence , School , Mental

1. _____ is the holy books of Muslims.
2. _____ helps us learn others culture.
3. _____ is an example of heritage site.
4. _____ maps are drawn in the mind.
5. _____ farming is mostly done for family use.

3037 NALOVO SANGAM SCHOOL

KALASI 5

VEIKA VAKAVITI

WORKSHEET #3

Tagi ni manumanu

1. Ose - _____
2. Gone - _____
3. Koli - _____
4. Beka - _____
5. Lulu - _____

Wiliwili Vaka Viti

- 1.10 na tabua – 1 na _____
- 2.10 na vuaka – 1 na _____
- 3.10 na ibe – 1 na _____
4. 10 na vonu – 1 na _____
- 5.10 na toa – 1 na _____

Vola na matanivola levu ka toqa na I cegu ena vanua e dodonu me ra biu kina.

1. a lako ki suva ko seru.

2. au a tiko mai levuka.

3. na yasana nei banuve ko bua.

4. sa totoka na draki mai naruwai.

5. sa suruta na vusi na golegole ki cakaunitabua.

Nalovo Sangam School

Year 5

Elementary Science

WORKSHEET # 3

Labelling

1. Study the diagram of a flower below and **label** the parts marked **a - c**.

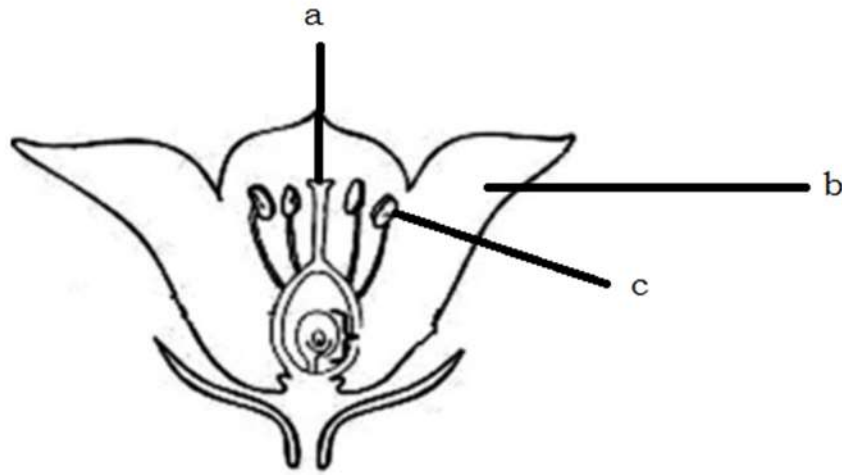

SHORT ANSWERS

1. Explain how **endangered species** can be protected?
2. List down two items that can be recycled?
3. Define the term soil erosion?
4. Explain how day and night is caused?

SHORT ANSWERS

1. Plain mirrors _____ light.
A. absorb
B. change
C. reflect
D. expands
2. Hydropower, solar power and wind – energy are examples of:
A. non-renewable
B. renewable energy
C. transformers
D. grauts